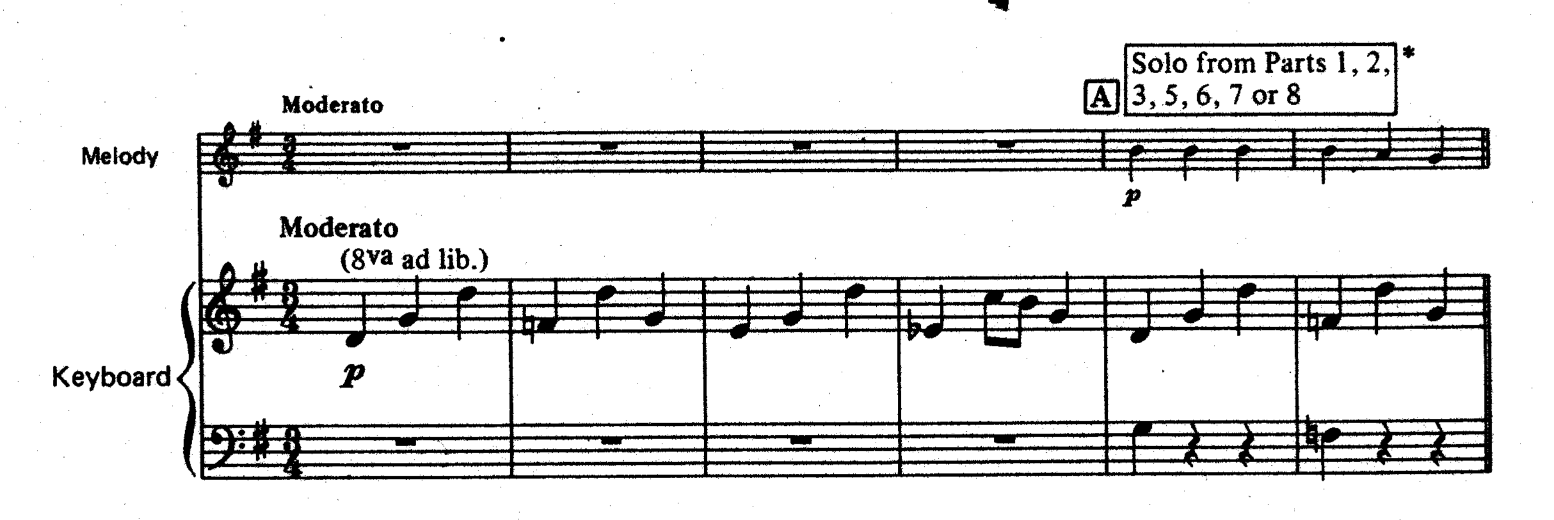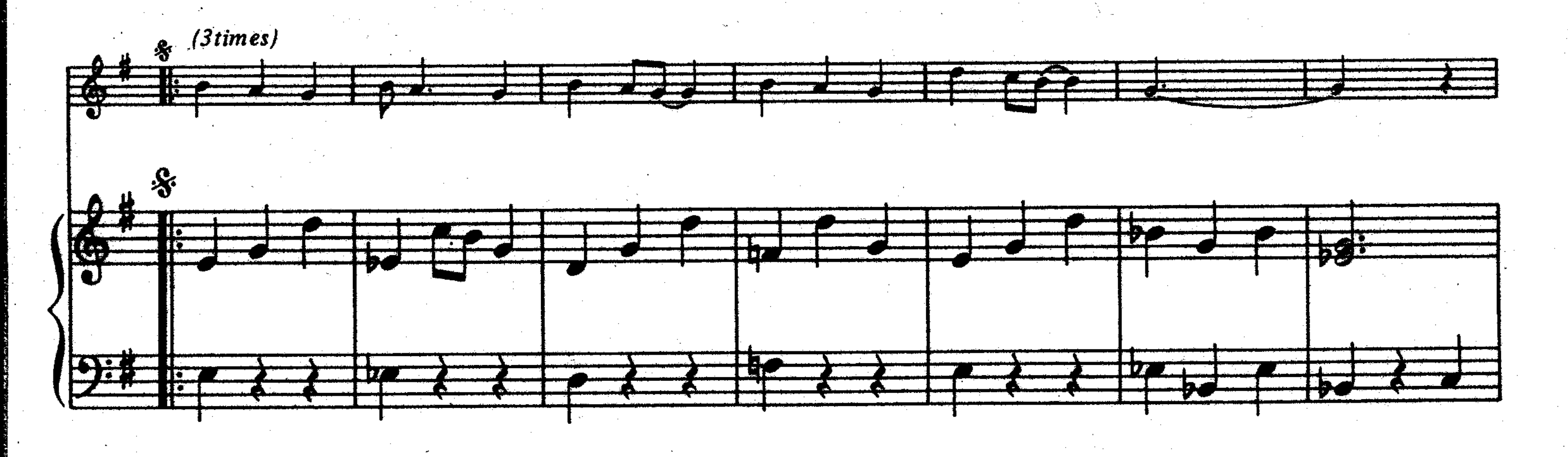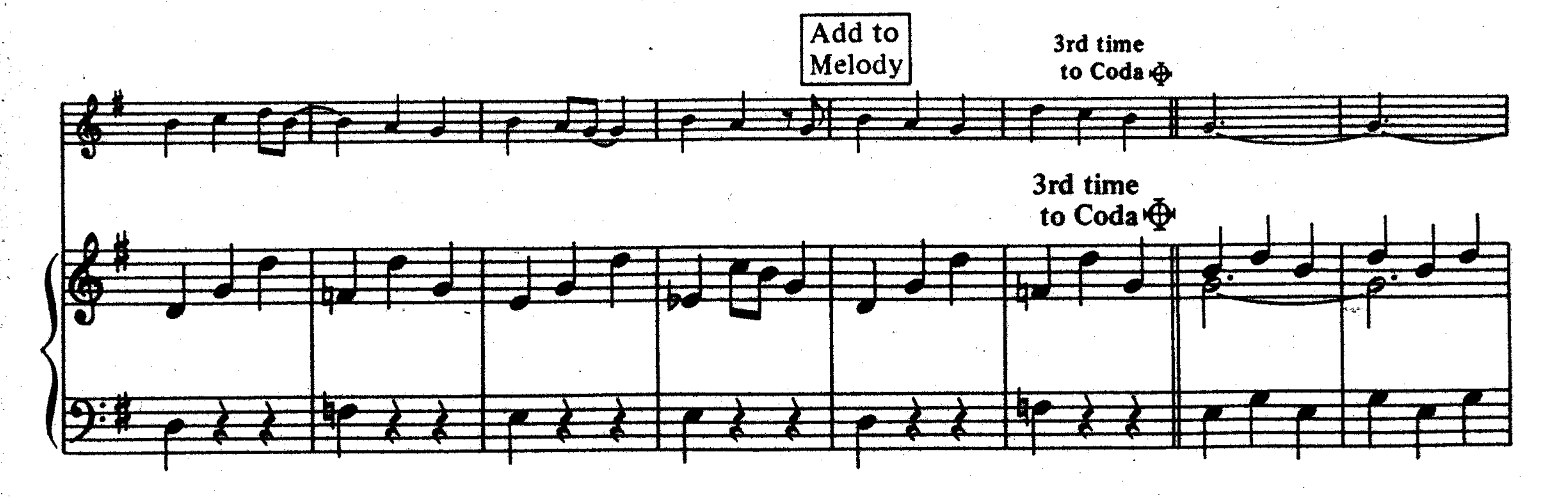
KEYBOARD (Conductor)

LUCY IN THE SKY WITH DIAMONDS

John Lennon and Paul McCartney
arr. Nicholas Hare
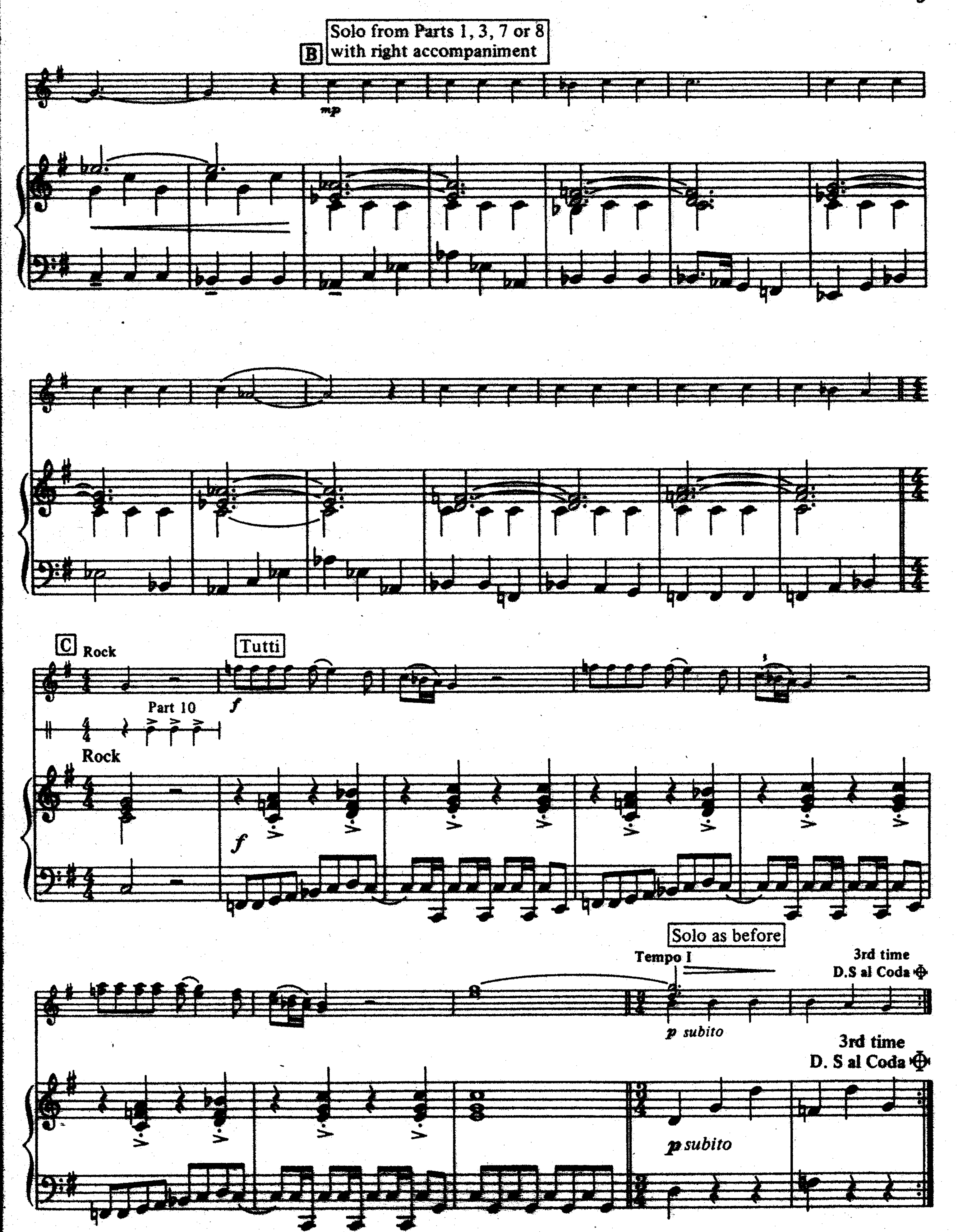




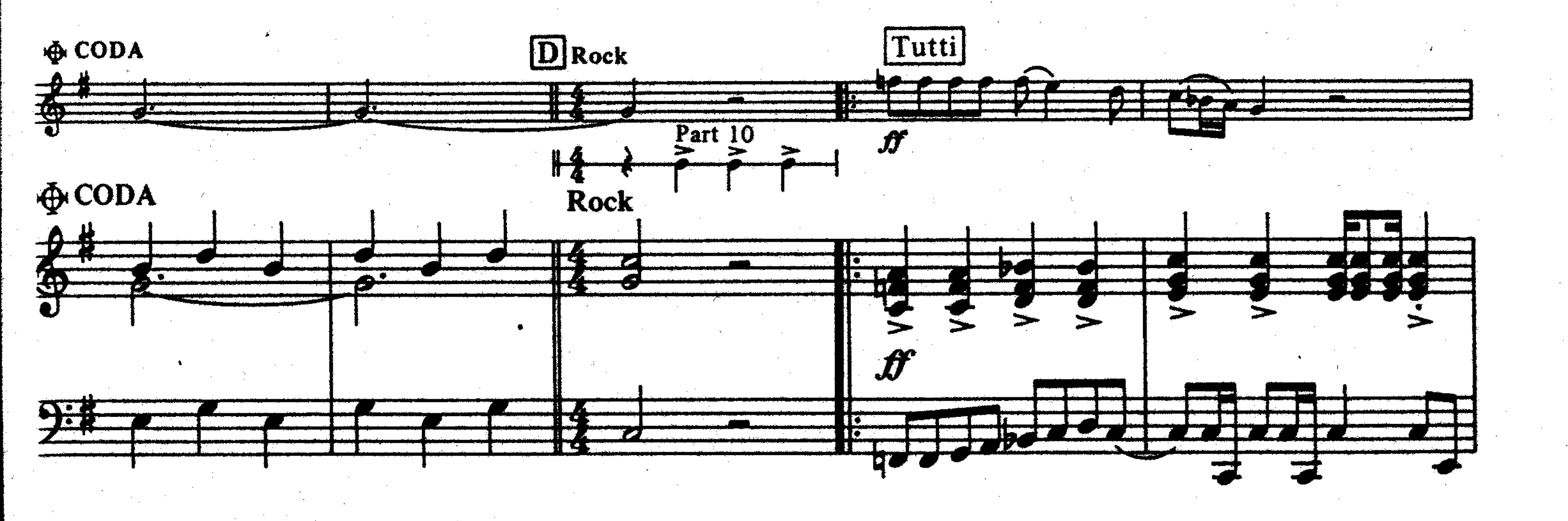


*See preface.

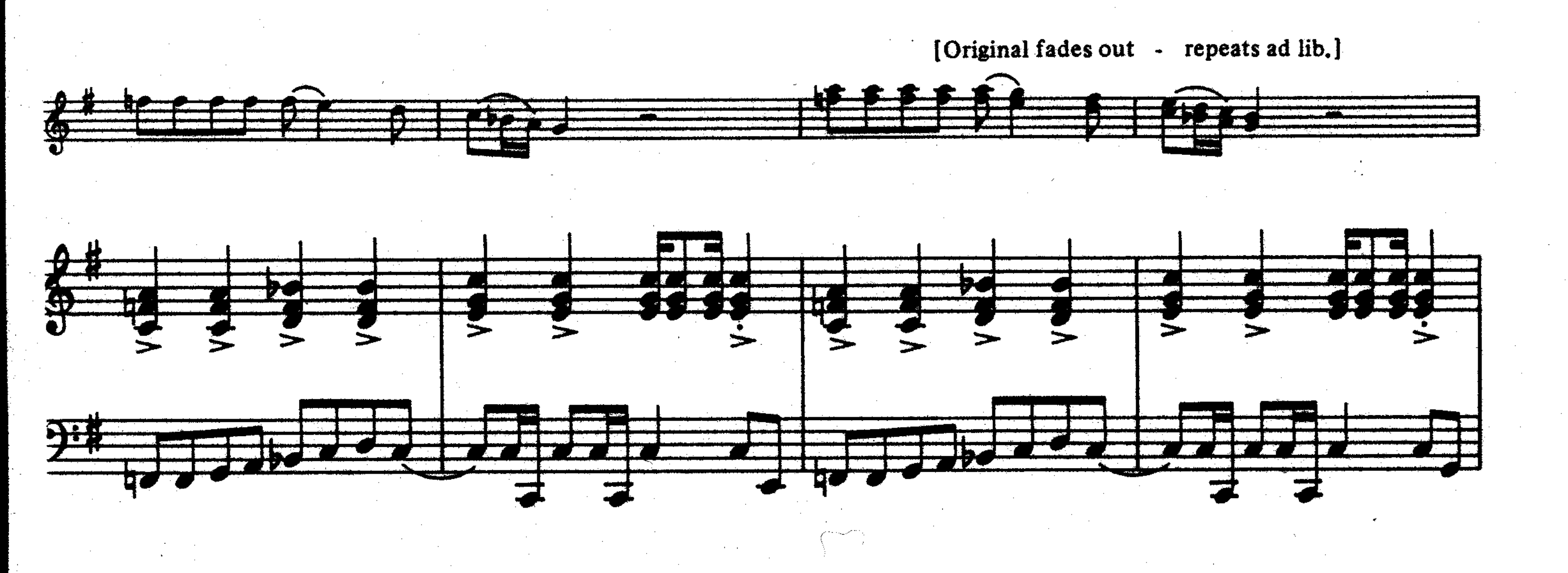
CH 55969



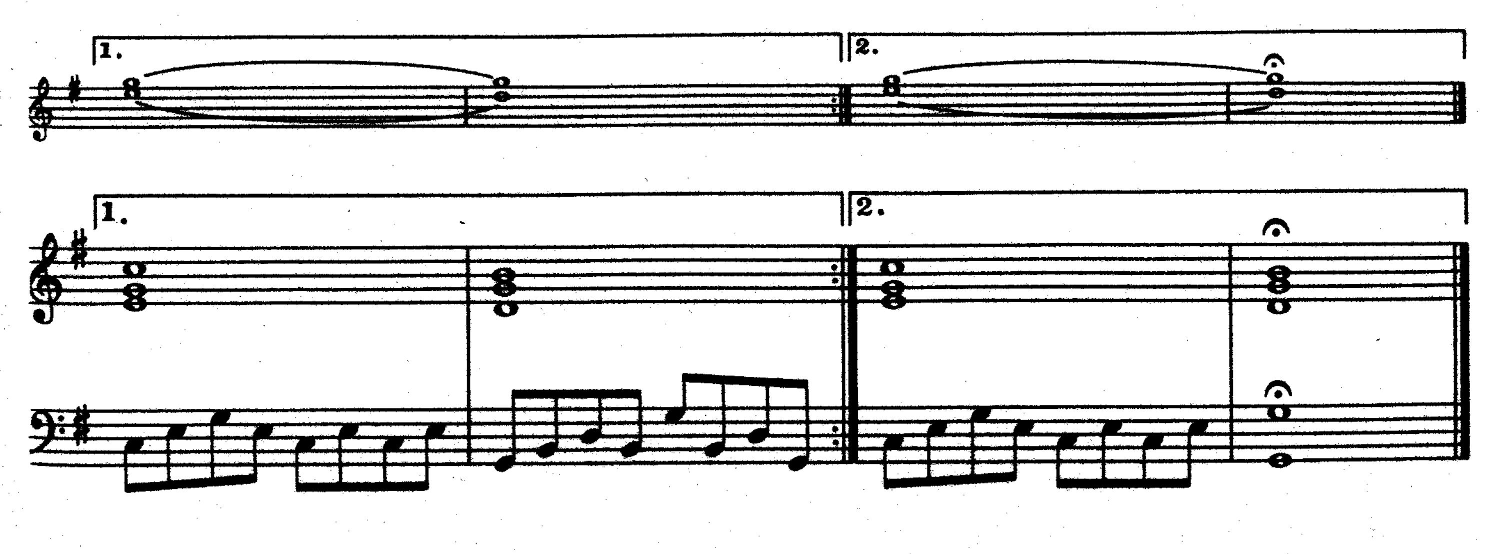
B
Solo from Parts 1, 3, 7 or 8 with right accompaniment
mp
C
Rock
Tutti
f
Part 10
Rock
f
Solo as before
Tempo I
3rd time D.S al Coda
p subito
3rd time D. S al Coda
p subito



CODA
D Rock
Tutti
ff
Part 10
CODA
Rock
ff



[Original fades out - repeats ad lib.]



1.
2.
1.
2.